Brake Tester Flow-chart(Outline) at MdMM Plant(P.1/3)

Appendix B

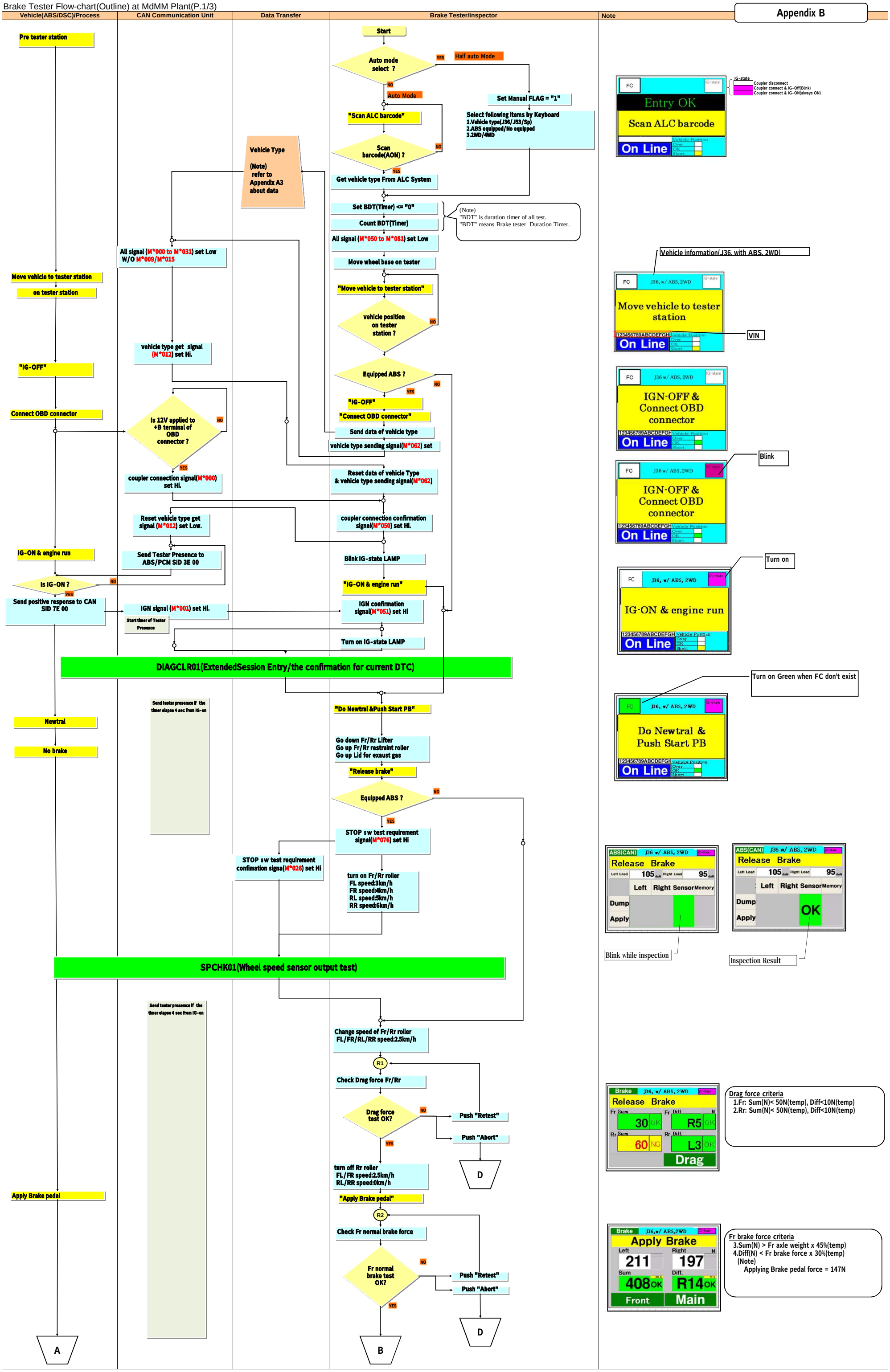

Brake Tester Flow-chart(Outline) at MdMM Plant(P.2/3)

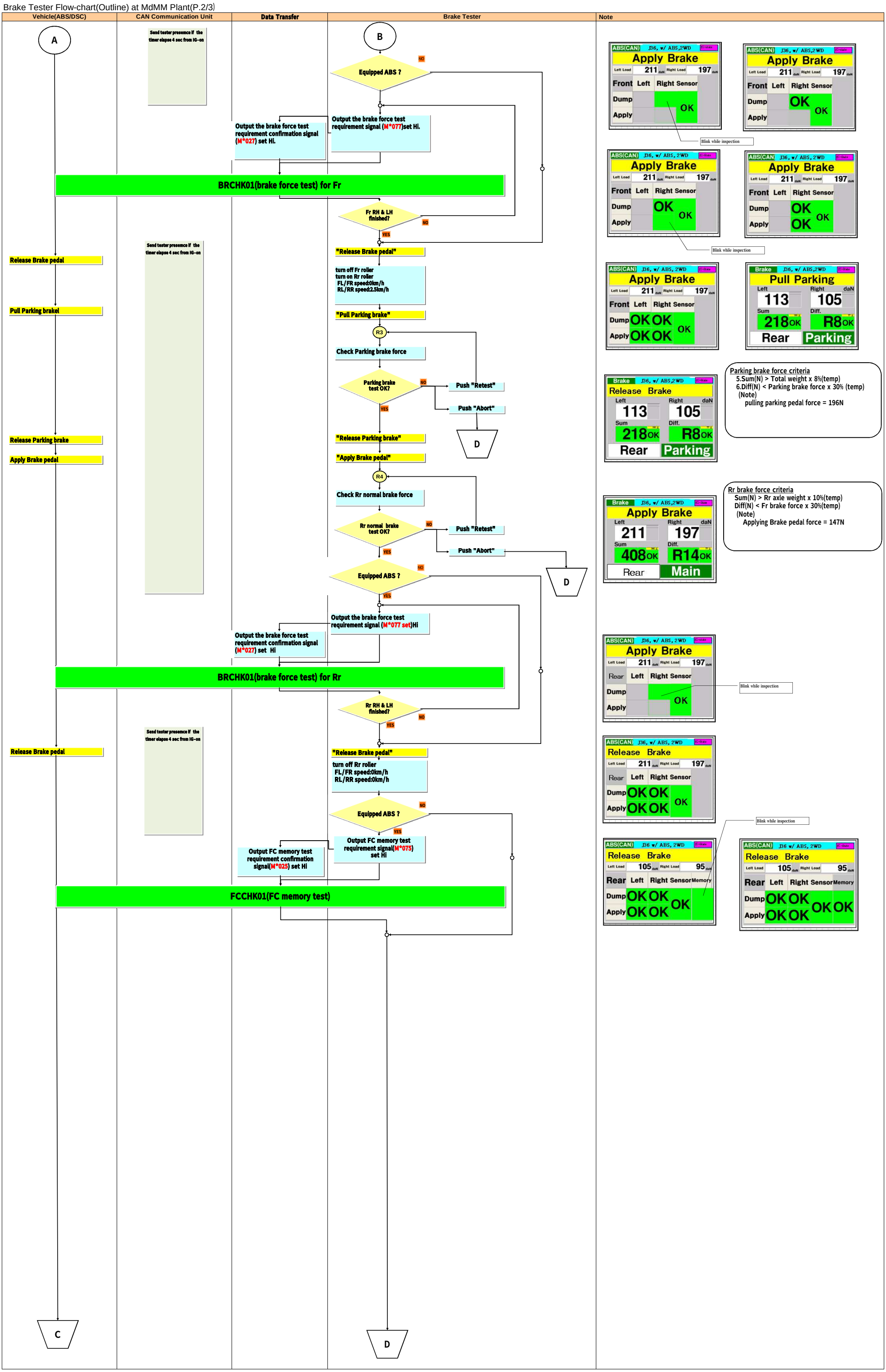

Brake Tester Flow-chart(Outline) at MdMM Plant(P.3/3)

Vehicle(ABS/DSC)	CAN Communication Unit	Data Transfer	Brake Tester	Note

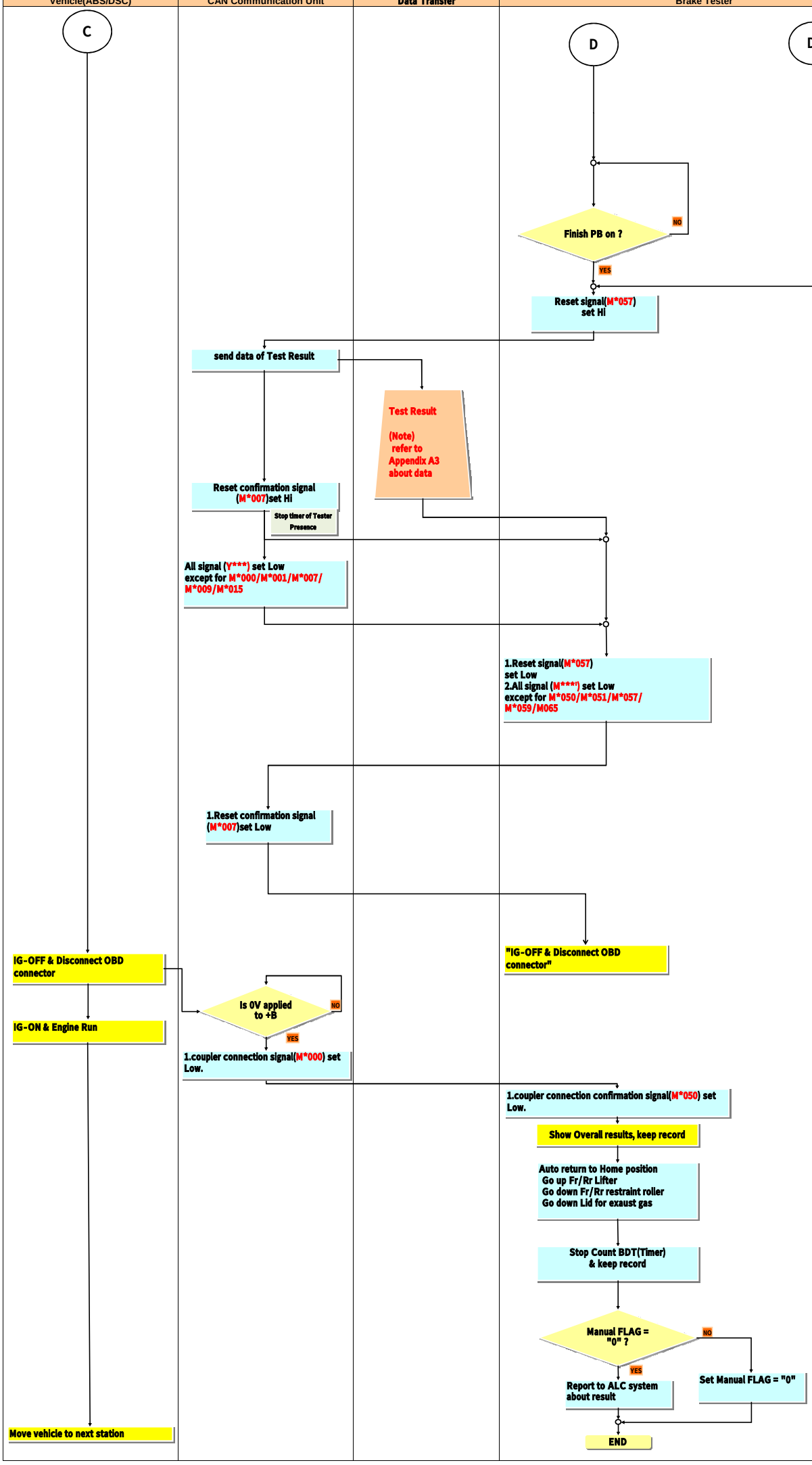

Total brake force criteria
Sum(N) > (Fr axle weight +Rr axle weight) x 25%(temp)
Diff(N):none
(Note)
Applying Brake pedal force = 147N

Overall result: OK

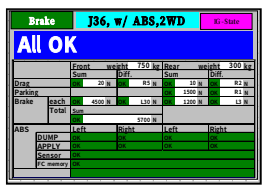

Overall result::Failed

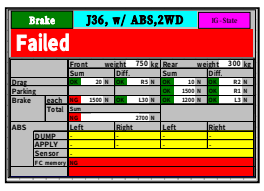

(note)Right after tested vehicle go out of Brake tester station, display change initial(Start).

Appendix B': Type Number from ALC Host system(draft)

Brake Tester

1)Car-line information(Project number)
(66th digit + 67th digit) of Common Data format from ALC system

No	type	Type Number	
1	J36W	(TBD)	TBD

2)ABS/DSC equipped/No equipped information
154 digit{W02 (ABS/DSC parts No) lower} of Common Data format from ALC system

No	type	Type Number	
1	Equipped ABS	"1"	TBD
2	Equipped DSC	"2"	TBD
2	No equipped ABS/DSC	"X"	TBD

3)2WD/4WD type information
190th digit{W20 (4WD equipped?) lower} of Common Data format from ALC system

No	type	Type Number	
1	2WD	"2"	
2	4WD	"4"	